AIRPORTS NEWS & UPDATES

SPECIAL EDITION : 100 DAYS of SUMMER 55 JUNE/JULY/AUGUST 2017

KINGSTON WELCOME EXPERIENCE - JA55 *#cheers*	COVER
NMIA / JAMAICA 55 WELCOME CELEBRATIONS	Page 2- 5
EIGHT PRE-QUALIFIED TO BID FOR NMIA	Pages 6
APS TEAM goes to ATL | Highlights of AAJ / NMIA sponsored events	Page 7-8
* AIRPORT SIGHTINGS * TENDER NOTICE	Pages 9-11
UP COMING EVENTS	Pages 12

Departures Concourse | Ticketing Hall

NMIA CELEBRATES JAMAICA 55

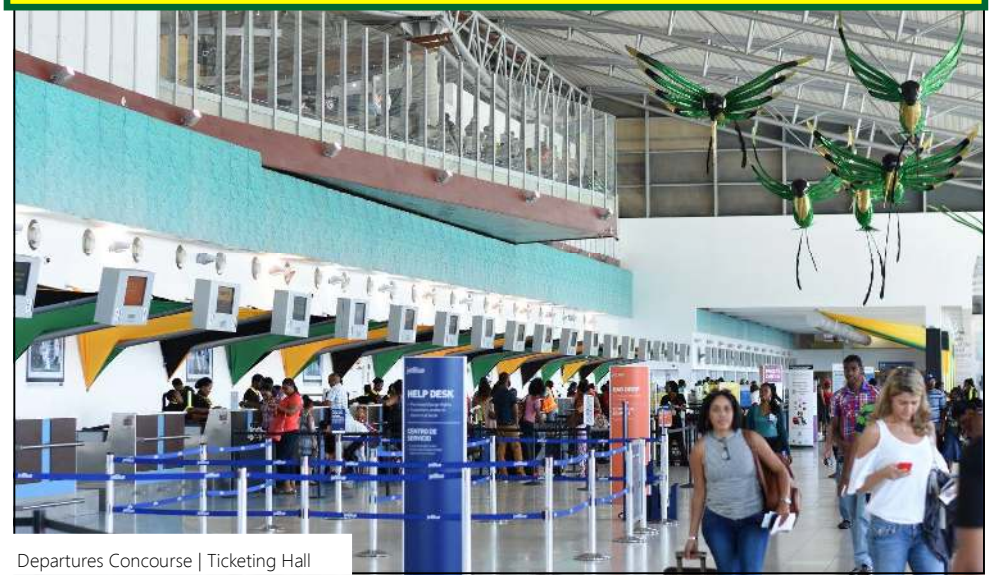

Departures Concourse | Ticketing Hall

Departures Concourse | Curbside

Lower Departures Lounge

Outgoing Immigration Hall

NMIA CELEBRATES JAMAICA 55

NMIA FREEDOM BINGO PARTY LUCKY WINNER

Minister Henry shared some of Jamaica's rich cultural history with the youngsters

Ken Booth shared stage with the Alpha Boys Band

Snr. Dir. Commercial Dev. & Planning — Alfred McDonald CONGRATULATES the newly crowned MISS JA55 FESTIVAL QUEEN | Dainalyn Swaby

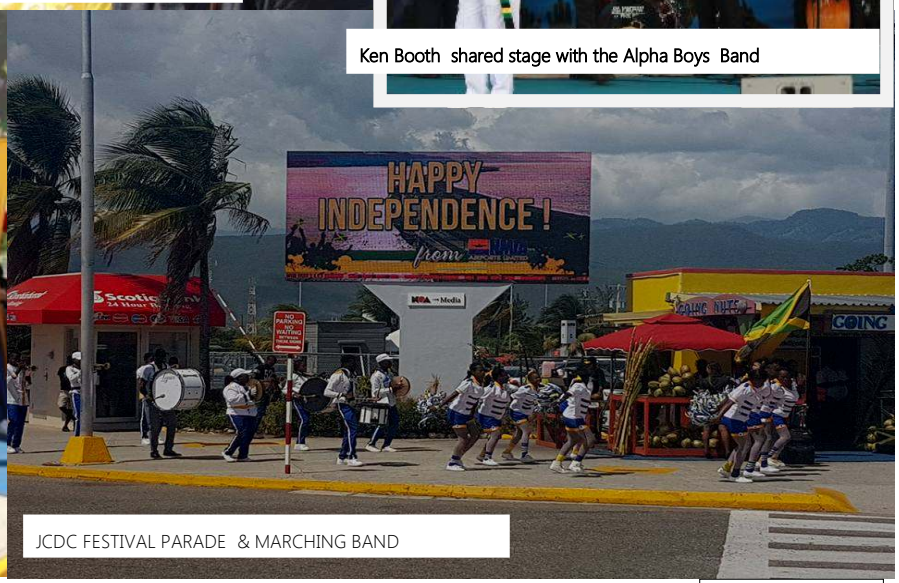

JCDC FESTIVAL PARADE & MARCHING BAND

Team NMIA hosted the FESTIVAL PARISH QUEENS

NMIA CELEBRATES JAMAICA 55

RAE TOWN OLD HITS

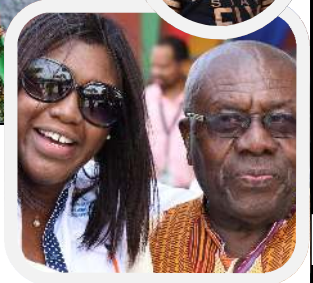

Ministers Henry and Grange share a light moment

NMIA CELEBRATES JAMAICA 55

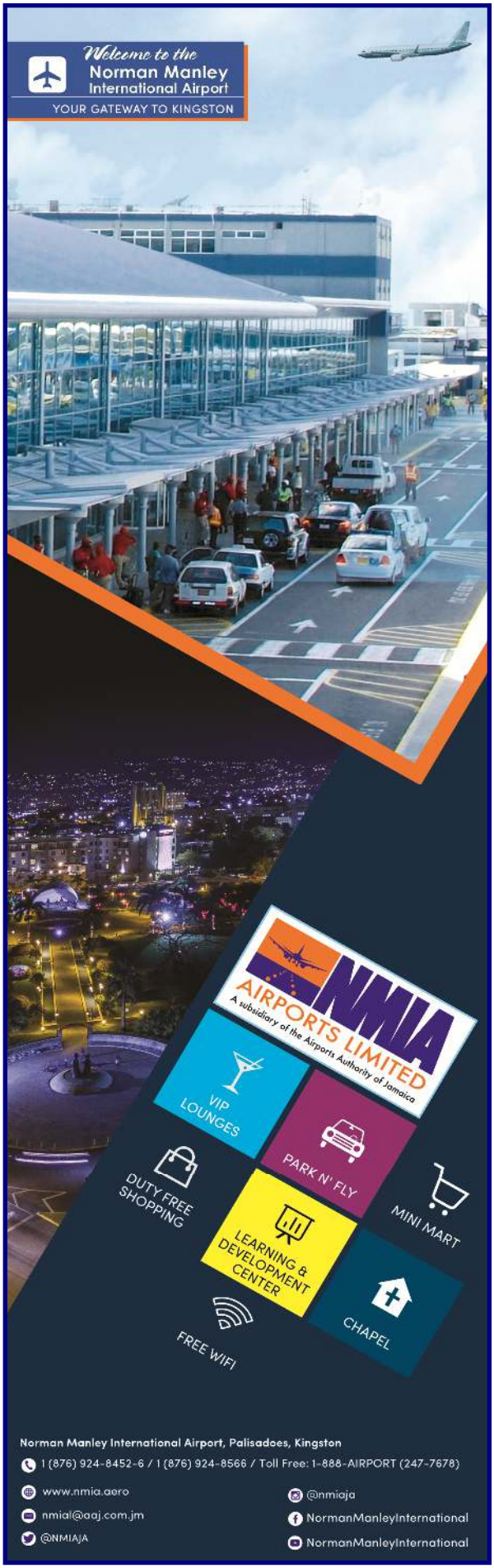

EIGHT PRE-QUALIFIED TO BID FOR NMIA

Pre-qualified bidders for the Norman Manley International Airport includes two of Jamaica's conglomerates, the Mexican company that already holds the concession for Jamaica's largest airport in Montego Bay and Chinese construction firm CHEC.

Development Bank of Jamaica (DBJ) released a list of eight investors pre-qualified to submit bids to operate, finance, develop and maintain NMIA under concession. They are:

1. Vinci Airports SAS;

2. Cedicor SA;

3. Acciona Concessiones, SL/Airports Company South Africa Soc. Limited/Acciona Airports Services, SA;

4. GMR Infrastructure Limited;

5. ZAIA-APORT Consortium, comprising Zurich Airport International AG/A-Port Operaciones SA/A-Port Chile SA;

6. Grupo Aeroportuario Del Pacifico SAB de CV;

7. Corporacion Aeroportuario Del Este, SAS/China Harbour Engineering Company Limited/Gulfstream Petroleum S de RL/Jamaica Producers Group Limited;

8. EGIS PROJECTS SA/GraceKennedy Company Jamaica Limited/Lagan Construction International Limited.

The DBJ said it would issue Request for Proposals to these firms for them to conduct due diligence and submit bids; and that a preferred bidder should be selected and announced by March 2018.

NMIA Public Private Partnership

BIDDERS CONFERENCE

SEPTEMBER 12-14

AAJ Learning & Development Centre

Palisadoes, Kingston

*** NMIA APS goes to ATL ***

The recently signed Memorandum of Understanding (MOU) between Airports Authority of Jamaica (AAJ) and Hartsfield-Jackson Atlanta International Airport (ATL) officials has begun to bear good fruit. The first cohort of NMIA Airport Protection Services (APS) visited the ATL on a LIVE BURN FIRE TRAINING .

The agreement will allow both organizations to share their expertise and experience while increasing travel , cross training and trade between the world's busiest airport and the island nation.

Highlights of NAT'L CHAMPS & Racers Grand Prix 2017

Snr. Dir. Human Resources—Dr. Carvell McLeary made the presentation to the top performers of the AAJ sponsored race (5000m / Men)

JUNE 2017 | Airports Authority of Jamaica / NMIAirport continued its sponsorship programmes with the NATIONAL CHAMPIONSHIPS and Racer Grand Prix which serves to bolster nation building through sports.
The seniors showcased their athletic prowess in order to earn a coveted spot on the national team to the London Games later this year , while some of the world's finest athletes gathered in Kingston for the second edition of the Racers Grand Prix – Jamaica, held under the banner "Salute to a Legend" in honour of Usain Bolt – the Greatest sprinter in our Generation.

Another lucky FACEBOOK WINNER of 2 tickets to see Usain Bolt run his last race on home soil.
Presentation by Grace Morrison (R) | Marketing Mgr.

AAJ President - Audley Deidrick made the presentation to the top three performers of the 400 Metres | Men "A" Race

International A-lister athletes were on hand to witness the last home run of the Sprint King

Sneak a peak at the newest

NMIA SUPER BOARD

Location :
Harbour View Football Field

post your comments on :

NormanManleyInternational

AIRPORT SIGHTINGS.....

KINGSTON, Jamaica — The International Association of Athletics Federations (IAAF) President, Lord Sebastian Coe, arrived in the island to join in the celebration of Usain Bolt at the second staging of the Racers Grand Prix and the final competitive run on local soil for the Sprint King .

JULY IS CHOCOLATE MONTH !

RED & YELLOW M&Ms arrived to a sweet welcome from Grace Morrison | Marketing & Corporate Communications Manager, NMIA . Look out for the chocolate pair as they roam the city to reward you for your #randomactsofkindness

JULY 8th As part of their 55th anniversary celebrations , the legendary R&B Group - MANHANTTANS made a special stop in KINGSTON | City of Music for the big STARTIME CONCERT. The local fans were treated to one of the world's most melodious groups.

Photo Op with VIP Customer Service Agent - Rasheda Johnson

Minister of Culture, Gender Affairs, Entertainment and Sport - Hon. Olivia Grange, welcomed the Queen's Baton Relay to Jamaica .The Queen's Baton Relay takes place across the world before the Commonwealth Games.

Jamaica is the 12th Caribbean country and 31st country overall to welcome the baton on its global relay which will cover 230,000km on a journey over 388 days.

The 2018 Commonwealth Games was held in Gold Coast, Queensland, Australia.

MORE AIRPORT SIGHTINGS.....

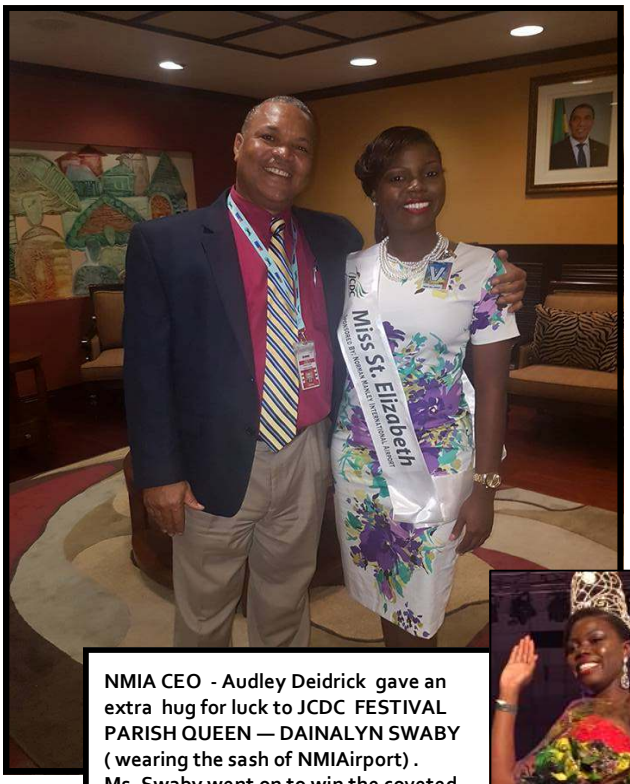

NMIA CEO - Audley Deidrick gave an extra hug for luck to JCDC FESTIVAL PARISH QUEEN — DAINALYN SWABY (wearing the sash of NMIAirport) . Ms. Swaby went on to win the coveted crown of MISS JAMAICA 55 FESTIVAL QUEEN

NMIA recently welcomed actor Joseph Sikora from the original hit series 'POWER' on Starz to Kingston City. Seen here with NMIA CSR Agent - Kemar Gordon

AIRPORTS AUTHORITY OF JAMAICA

Airports Authority of Jamaica

INVITATION TO PRE-QUALIFY

PROPOSED RUNWAY EXTENSION
IAN FLEMING INTERNATIONAL AIRPORT

Airports Authority of Jamaica (AAJ) is seeking eligible contractors with proven experience in Civil Engineering works with established resources to pre-qualify in order to bid for the project at caption. This invitation for prequalification is a part of the International Competitive Bidding process for the project.

PROJECT NO.:	**IFIA/CIVIL/2017**
SCOPE:	The works include: Runway extension of 700 ft. to total RWY length 5,500 over the existing main road) North Coast Highway; Construction of concrete box culvert to accommodate road, approx. length–180 up to 200m and width 10m; Construction of Embankment; Surveying, Asphaltic works; Earthworks and Tunnelling; Reconfiguration of existing utilities (power lines, communication cables and water).
CONTACT INFORMATION:	Wayne Mignott – Civil Structures Manager
ADDRESS OF PROCURING:	Airports Authority Jamaica, Norman Manley International Airport
ENTITY:	Palisadoes, Kingston, Jamaica, West Indies
TELEPHONE NO:	**(876) 924-8068 or (876) 924-8452**
EMAIL ADDRESS:	**nmia@aaj.com.jm**
WEBSITE ADDRESS:	**http://www.nmia.aero/tender**
COLLECTION DATE:	Pre-qualification Documents (hard copy) may be obtained as of **Monday, September 4, 2017** between **9:30 a.m. and 3:30 p.m. EST** at the Front Desk of the AAJ/NMIAL Administration Building located at the address above. An electronic copy may be obtained by submitting a request to **nmia@aaj.com.jm**
CLOSING DATE:	Pre-qualification documents shall be deposited in the Tender Box located in the Lobby Area of the Offices of NMIAL by **Thursday, October 5, 2017** at **3:00 p.m.** and shall be addressed as below:

Pre-qualification:
Proposed Runway Extension – Ian Fleming International Airport
Senior Director
Engineering, Maintenance & Projects
NMIA Airports Limited
Norman Manley International Airport
Palisadoes, Kingston

PRE-QUALIFICATION OPENING DATE: Thursday, October 5, 2017 at 3:15 p.m.

Pre-qualification documents will be opened at the address of the entity in main conference room located at the AAJ/NMIAL Administration Building. **Applicants and their representatives are invited to attend the opening.**

Invitation to tender will be issued to the successful entities immediately after the approval of the pre-qualification evaluation. AAJ reserves the right to reject any application(s) or to terminate the pre-qualification process at any point without incurring any liability to any of the participants.

AIRPORTS AUTHORITY OF JAMAICA

TENDER NOTICE

TENDER NOTICE

PROVISION OF LANDSIDE SECURITY SERVICES NORMAN MANLEY INTERNATIONAL AIRPORT

NMIA Airports Limited invites suitably qualified service providers to submit bids for the provision of Landside Security Services at the Norman Manley International Airport. Service providers will be required to submit in their bids the following:

- Copy of valid National Contracts Commission registration in the category Goods and Services – Safety and Security Services
- Copy of valid Tax Compliance Certificate/Tax Compliance Letter (indicating that they are tax compliant at the time of submission of proposals)

Bidding Documents are available at a non-refundable charge of $2,500.00 (cash or manager's cheques) and may be collected commencing Monday 2017 May 22 from:

Director Aviation Security
Security Post
NMIA Airports Limited,
Norman Manley International Airport
Palisadoes, Kingston
Tel: (876)924-8431-2; Fax: (876)924-8391

Failure to directly purchase the Bidding Documents from NMIA Airports Limited will result in the ineligibility/non-responsiveness of that bid from participating in the procurement process.

A mandatory Briefing Session will be held on Thursday, 2017 June 8 at the Airports Authority of Jamaica Learning and Development Centre, located at the Norman Manley International Airport, to be followed thereafter by a Site Visit.

One original and five sealed and stamped copies of each Bid must be deposited in the Tender Box located at the address below:

NMIA Airports Limited
Norman Manley International Airport
Administration Building
Palisadoes, Kingston
Tel: (876)924-8431-2; Fax: (876)924-8391

NO LATER THAN 2:00 P.M. ON WEDNESDAY 2017 July 5

Bids submitted after this time and date will be automatically disqualified

A public opening of Bids will commence at 2:15 p.m. on the same day at the Norman Manley International Airport, 1st Floor Administration Building

AMENDED

INVITATION TO BID

Airports Authority of Jamaica wishes to invite eligible bidders to submit sealed bids to provide Anti-Termite Treatment for the Tinson Pen Aerodrome and the Ian Fleming International Airport.

PROCURING ENTITY:	Airports Authority of Jamaica (AAJ)
SCOPE:	Provision of anti-termite services for the Tinson Pen Aerodrome and the Ian Fleming International Airport
ELIGIBILITY:	Submission of valid National Contracts Commission Certificate (NCC) in categories of Chemicals and Pesticides; Janitorial, Sanitation Services; or General Services Submission of valid Tax Compliance Certificate (TCC) indicating tax compliance at the time of the submission of tenders
CONTACT INFORMATION:	Environment and Occupational Health Manager Engineering, Maintenance and Projects Division
ADDRESS OF ENTITY:	Airports Authority of Jamaica Norman Manley International Airport, Palisadoes, Kingston
TELEPHONE NO.:	924-8452
EMAIL ADDRESS:	cmcclarthy@aaj.com.jm
COLLECTION DATE:	Tender documents can be obtained from **Tuesday, August 8, 2017 to Wednesday, August 23, 2017 between 9:00 a.m. and 3:00 p.m. EST** at the Front Desk of the AAJ/NMIAL Administration Building located at the address above for a non-refundable cost of J$2,000 in Jamaican currency acceptable in cash or Manager's cheque for each tender document. Failure to purchase the Tender/Bid documents from the Procuring Entity will result in ineligibility/non-responsiveness of that bid from participating in the procurement process.
TENDER BRIEFING:	**Thursday, August 24, 2017 at 10:00 a.m.** The Tender Briefing will be held in the Fort Charles room at the Airports Authority of Jamaica (AAJ)'s Learning and Development Center (LDC) located in front of the General Aviation Building at the Norman Manley International Airport.
BID CLOSING:	**Tuesday, September 26, 2017 at 10:00 a.m.**
BID OPENING:	**Tuesday, September 26, 2017 at 10:15 a.m.** Tenders will be opened at the address of the entity in the Boardroom located in the AAJ/NMIAL Administration Building. Tenderers and their representatives are invited to attend the opening.

Upcoming Events

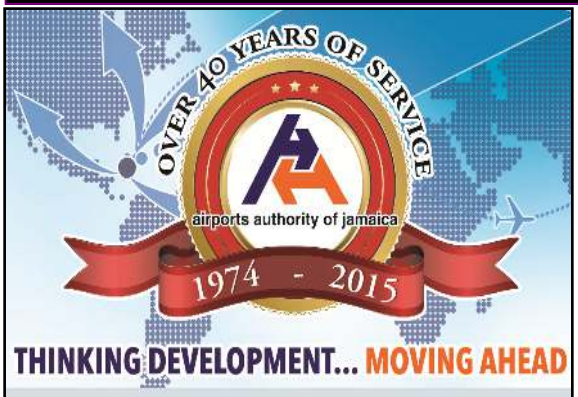

THE MISSION

"To develop a modern, safe and profitable airport system that is environmentally responsible, provides world-class service and contributes substantially to the national economy while promoting the expansion of air transportation and its related industries"

NORMAN MANLEY INT'L AIRPORT
KINGSTON
MKJP (KIN)

SANGSTER INT'L AIRPORT
MONTEGO BAY
MKJS (MBJ)

IAN FLEMING Int'L Airport

IAN FLEMING INT'L AIRPORT
BOSCOBEL
MKBS-(OCJ)

DOMESTIC AERODROMES

Tinson Pen - MKTP (KTP)
Commuter airport located in the Capital City, Kingston.

Ken Jones - MKKJ (POT)
Located in Portland, east of the island

Negril - MKNG (NEG)
Located in the tourist mecca, west end of the island

NormanManleyInternational

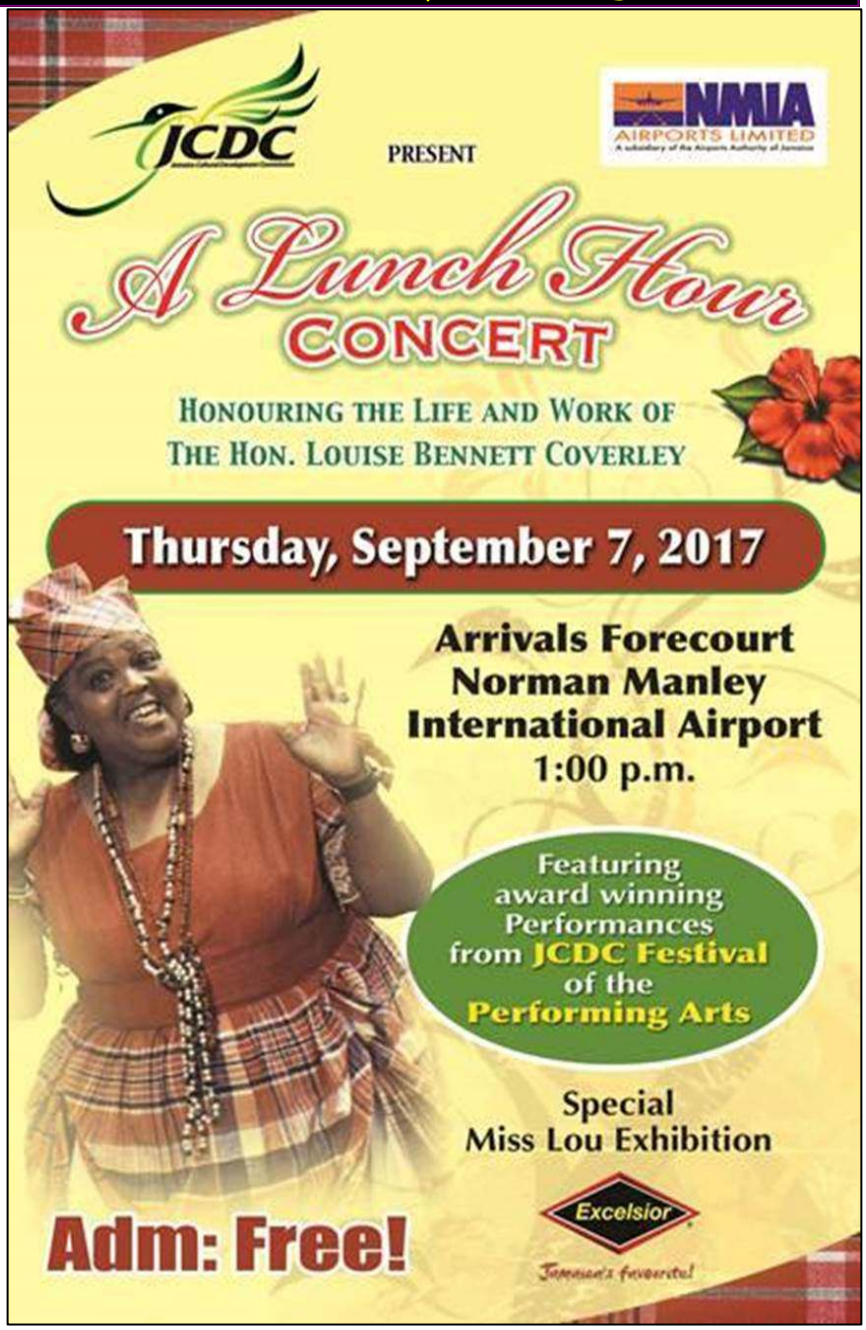

SEASON IV starting soon...